



WELCOME

Back to School Night
2021 - 2022
4yr Old Preschool

Meet Your Teachers

Mrs. Christina Blume & Mrs. Cindy Lutovsky



Schedule

Mrs. Blume					
4 Year Old Preschool Daily Schedule					
Time	Monday	Tuesday	Wednesday	Thursday	Friday
8:15 - 8:30	Arrival / Unpack	Arrival / Unpack	Arrival / Unpack	Arrival / Unpack	Arrival / Unpack
8:30 - 8:45	Morning Work	Morning Work	Morning Work	Morning Work	Morning Work
8:45 - 9:00	Carpet Time	Carpet Time	Carpet Time	Carpet Time	Carpet Time
9:00 - 9:30	Recess	Recess	Recess	Recess	Recess
9:30 - 10:00	Snack/Spanish	Snack	Snack/Spanish	Snack	Snack
10:00 - 10:30	Curriculum	Curriculum	Curriculum	Curriculum	Curriculum
10:30 - 11:00	Music	PE	PE	Music	Library
11:00 - 11:20	Free Play	Free Play	Free Play	Free Play	Free Play
11:20 - 11:30	Pack Up / Story	Pack up / Story	Pack up / Story	Pack up / Story	Pack up / Story
11:30	Morning-Only Student Dismissal				
11:30 - 12:00	Lunch	Lunch	Lunch	Lunch	Lunch
12:00 - 1:00	Rest Time	Rest Time	Rest Time	Rest Time	Rest Time
1:00 - 1:30	Recess	Recess	Recess	Recess	Recess
1:30 - 2:00	Snack	Snack/Pack Up/Story	Snack	Snack	Snack
2:00	n/a	Full Day Dismissal	n/a		
2:00 - 2:30	Enrichment		Enrichment	Enrichment	Enrichment
2:30 - 2:50	Free Play		Free Play	Free Play	Free Play
2:50 - 3:00	Pack Up / Story		Pack up / Story	Pack up / Story	Pack up / Story
3:00	Full Day Dismissal		Full Day Dismissal		
3:00 - 6:00	After School Program				



Morning Routine

Our goal is for your child to learn to do the following independently every morning:

- Wash hands
- Put coat & backpack away in cubby
- Unpack snacks & lunch (if applicable)
- Start morning work

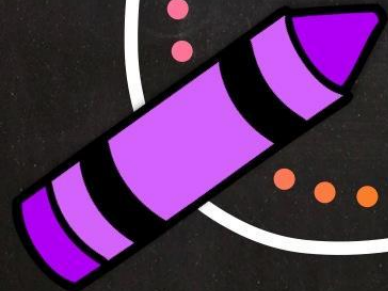

Full Day Students

Naptime:

- A *small* blanket and *small* pillow should be brought to school every Monday and taken home to be washed every Friday

Hot Lunch:

- Our Hot Lunch program will begin on Monday, September 27th, more information to come

Snacks:

- Please send in 2 snacks (morning & afternoon), packaged separately, each day for your child
- Please write your child's name on each snack

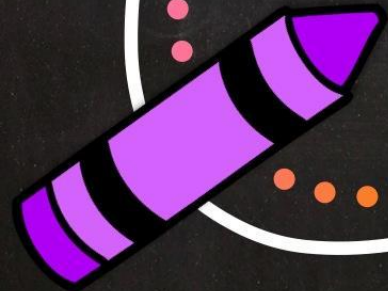

After School Program

- Available for Full Day Students only
- Please send 3 snacks (morning, afternoon & after school), packaged separately, each day for your child
- Must pay \$35 enrollment fee and complete paperwork (*see Jennifer Roben in the office to register*)
- Runs until 6:00pm
- Option of 2, 3, 4 or 5 days per week

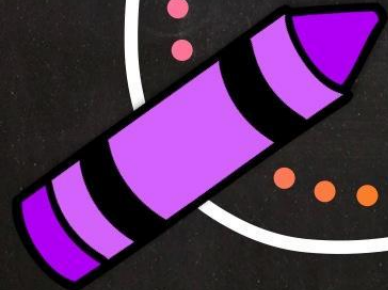
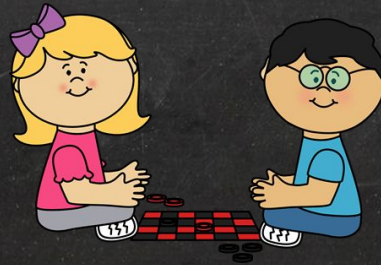

Masks

- Students and teachers are required to wear masks inside all buildings
- Label and send in 2-3 masks for morning only students and 4-5 masks for full day students
- Dirty masks will be sent home daily and any left over clean masks will be sent home on Fridays
- Masks will not be required during outdoor recess or outdoor P.E. class when 6 feet distancing is maintained

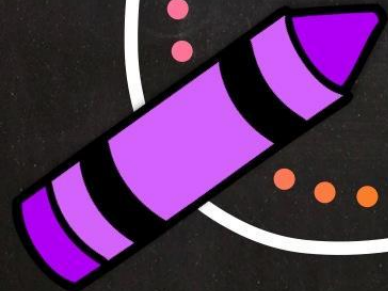

General Information

Communication Folder:

- Each student will have a Communication Folder that will be sent home on Friday with all their work and school notices from the week. Please be sure to empty the folder and sent it back to school on Monday.

Shoes:

- Send your child to school with shoes they are able to put on independently. If possible, please avoid shoes with laces as we change shoes often throughout the day.

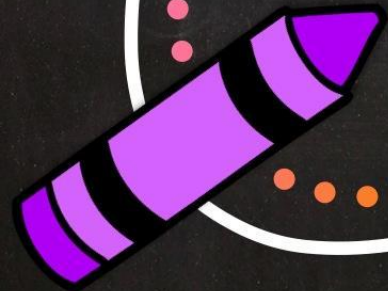

General Information

Snacks:

- Please label and package all snacks separately. Morning, afternoon and after school snacks should be in separate containers/bags (not in lunchbox) and labeled with your child's name. All perishable lunches and snacks (except morning snacks) will be refrigerated.

Water Bottles:

- Water bottles should be taken home and washed everyday.

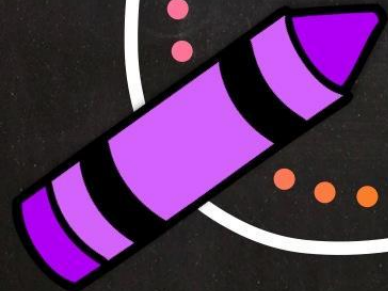

General Information

Label Everything:

- Label all masks, coats, sweatshirts, hoodies, water bottles and lunch boxes.

Rain Gear & Cold Weather Clothing:

- Send your child to school with appropriate outerwear.

Lip Balm, Suntan Lotion etc.

- Students are not permitted to bring lip balm, suntan lotion or other similar items to school.

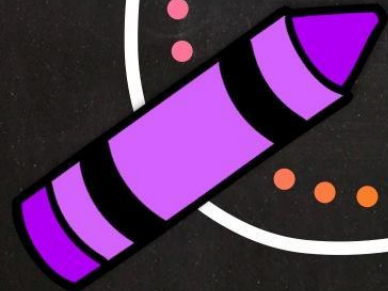

Birthdays

- Your child may have Free Dress on the day they choose to celebrate their birthday at school.
- Treats must be store bought and in original packaging - no homemade treats 😞. Advance notice is needed if you are going to bring in a treat. Please let your child's teacher know what you would like to bring in and the date.
- You may choose to bring treats for the students in your child's homeroom class or both (Mrs. Blume-15; Mrs. Lutovsky-14)
- Mini cupcakes, cookies, small treats or goodies are easiest.
- All birthday party invitations must be sent from home unless the entire class is invited.
- We will celebrate summer birthdays at the end of the year.

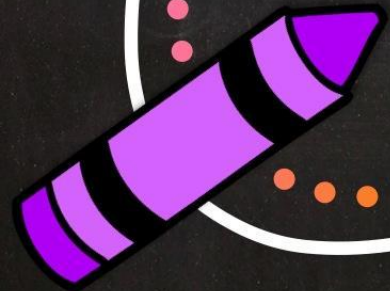



INQUIRING MINDS, HEARTS FOR JESUS AND HANDS FOR SERVICE + INQUIRY



Contact Info

- Christina Blume: cblume@stlukeshoreline.org
- Cindy Lutovsky: clutovsky@stlukeshoreline.org
- Beth Stiens: bstiens@stlukeshoreline.org
- Meaghan Roach: mroach@stlukeshoreline.org

4 Year Old Preschool Program Website:

https://pages.stlukeshoreline.org/?page_id=468

School Phone Number: 206-542-1133

Email is the BEST way to reach us! We make a great effort to respond within 24 hours.

